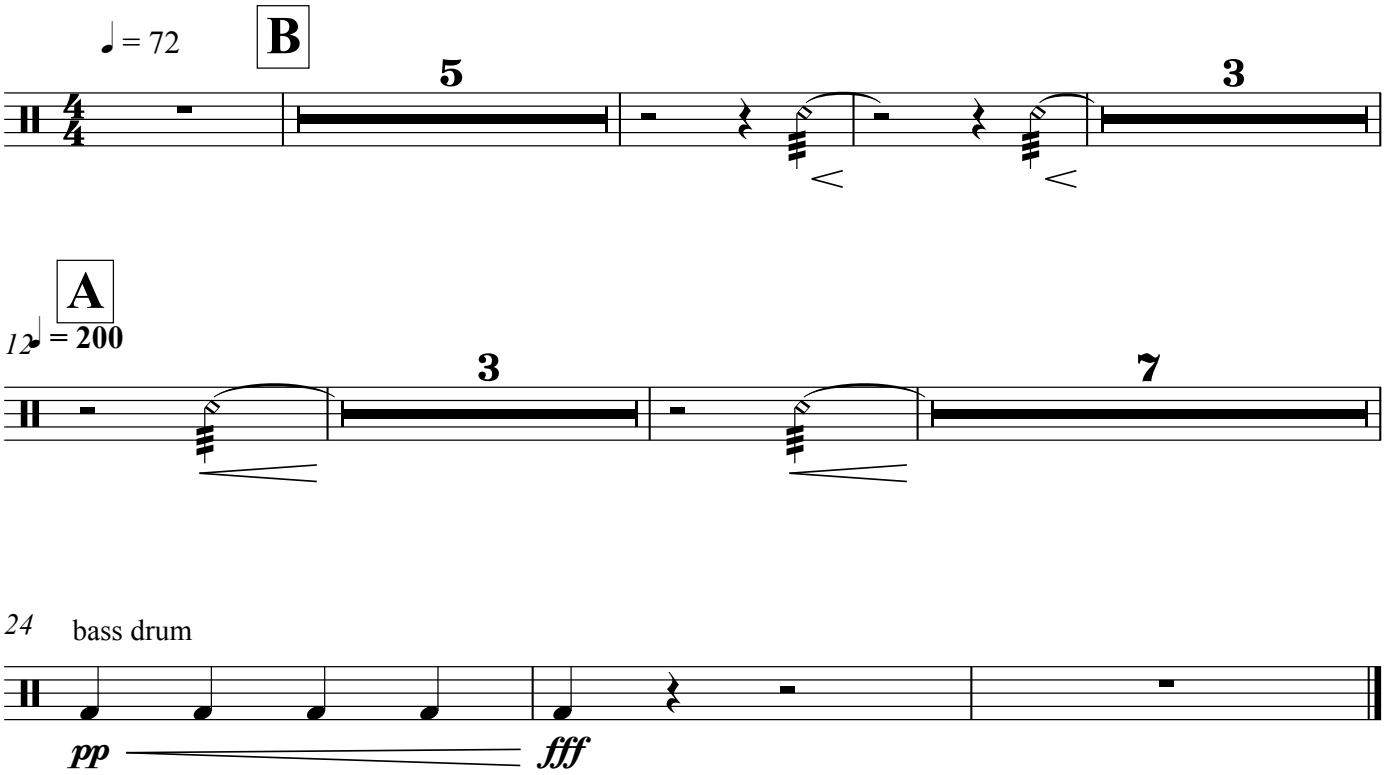# Columbia Percussion
# Closer