Columbia Percussion 2010

Glockenspiel, Chimes
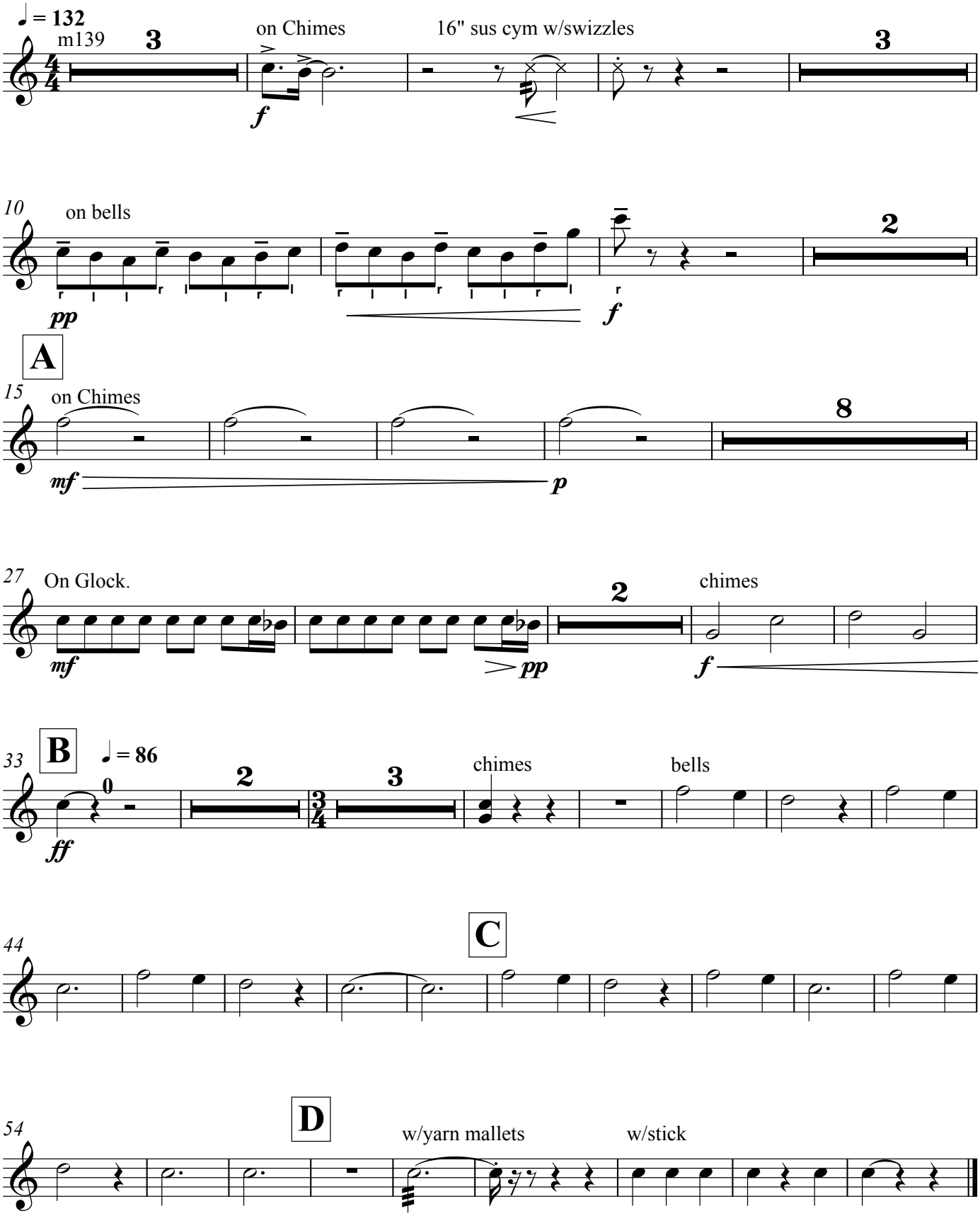
Beauton